THE Bellerophon 1956

Gc
977.102
C77chs
1956

GEN

ALLEN COUNTY PUBLIC LIBRARY
3 1833 01227 9938

GENEALOGY
977.102
C77chs
1956

Son Leslie Boatman

The "BeLLerophon"

PRESENTED

BY

THE SENIOR CLASS OF 1956

THE CONVOY-UNION HIGH SCHOOL

CONVOY, OHIO

In Memoriam

Of

EVELYN EAKEN
Class of 1954

Allen County Public Library
900 Webster Street
PO Box 2270
Fort Wayne, IN 46801-2270

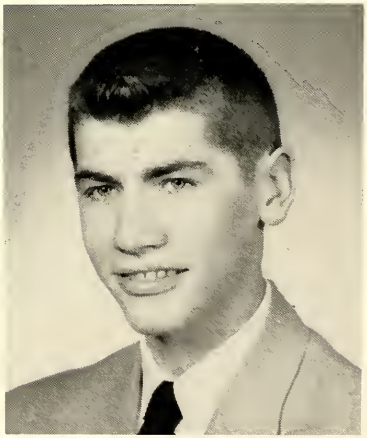

GERRY WILKIN
Class of 1955

ADMINISTRATION

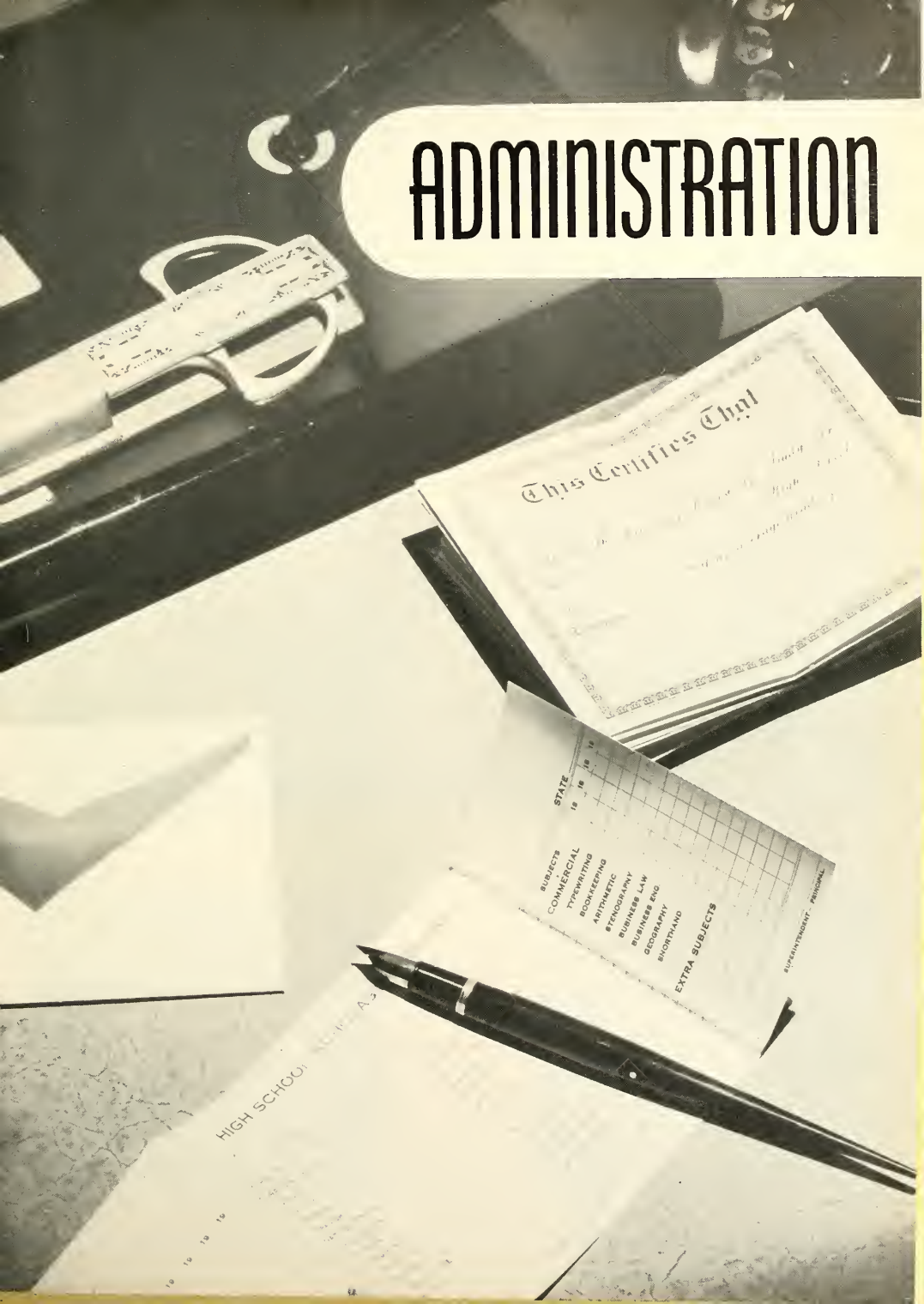

MR. R. G. BRAND, County Superintendent

CONVOY-UNION SCHOOL BOARD
SEATED: Don Lare, President; Wayne Rowe, Clerk.
STANDING: Ronald Rase, Arthur Keihl, Gale Freck, Herbert Schaddt.

MR. J. D. LINN, School Superintendent

MRS. MARILYN SCHIEBER, Secretary to Mr. J. D. Linn.

MR. LOWRIE, Junior High Principal

MARY LOU HULLINGER, Secretary to Mr. Lowrie.

PAUL E. MILLIMAN

College: Bob Jones University
Degree: B.S. in Music Education
Years Taught Here: 3
Subjects: Band and Junior High Vocal
Activities: Parades; Concerts; Basketball Halftime Shows; Solo Contests; Band Contest.

KATHERINE BROOKS

College: Mather College; Western Reserve
Degree: B. A. in Education
Years Taught Here: 4
Subjects: English, Latin, French, Speech
Activities: Library

J. CHALMER EDWARDS

College: Manchester College
Degree: B.S. In Education
Years Taught Here: 11
Subjects: Drivers Education; Democracy; World History
Activities: Co-Sponsor of Freshman Class

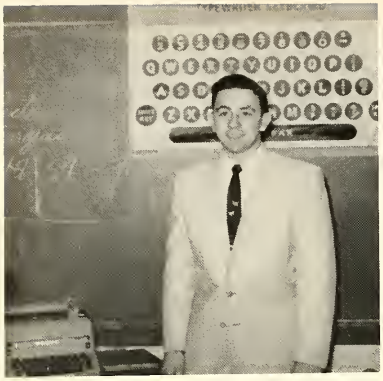

ROGER E. GODDARD

College: Defiance College
Degree: B.S. Education
Years Taught Here: 1
Subjects: Commercial
Activities: School Paper; Annual

GLENDENE VAN LANDINGHAM

College: Bowling Green State University
Mission House College
Western Michigan State Teachers College
Hartford Theological Seminary Foundation
Degree: B.A.
Years Taught Here: 1
Subjects: English
Activities: Junior class; Junior-Senior Prom; Junior Class Play; Senior Class Play.

LAURA G. CRONE

College: Defiance
Degree: A.B.
Years Taught Here: 5
Subjects: Plane Geometry; Biology; Health; Physical Education.
Activities: Sophomore Class

DWIGHT E. SMITH

College: Ohio State University
Degree: B.S.
Years Taught Here: 5
Subjects: Vocational Agriculture
Activities: F.F.A.

MRS. HILDA RUTH HIPPENSTEELE

College: Manchester College
Christiansen Choral School
Degree: B.S. in Music Education
Years Taught Here: 1
Subjects: Vocal Music; Grades and High School

CHARLIE V. WOJCIK

College: Ohio State University
Degree: B.S.
Years Taught Here: 1
Subjects: Chemistry; Physics; Algebra; General Science

MARIE A. JONES

College: Wittenberg
Bowling Green State University
Ohio State University
Degree: Bowling Green State University
B.S. Degree
Years Taught Here: 1
Subjects: Vocational Home Economics I, II, III, IV
Activities: Advisor for F.H.A. Work

ROBERT A. GLANCY

College: Bowling Green State
Ball State Teachers
Indiana University
Degree: B.S. Education
M.S. Education
Years Taught Here: 5
Subjects: Physical Education; U.S. History; World Geography; Economics
Activities: Co-sponsor Senior Class; Coach; Athletic Director.

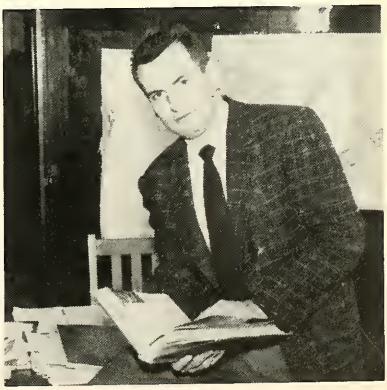

MRS. KATHRYN A. WOJCIK

College: Ohio Northern University, Ada, Ohio
Degree: Cadet
Years Taught Here: 1
Subjects: First Grade
Activities: Y-Teens

MISS MARGARET SNYDER

College: St. Francis College
Degree: Cadet
Years Taught Here: 1
Subjects: Grades one and two combined
Activities: Y-Teens

MRS. HELEN WATSON

College: Bowling Green State University
Defiance College
Degree: B.S. In Elementary Education
Years Taught Here: 3
Subjects: Second Grade

MRS. HELEN PRICE

College: Miami University, Oxford, Ohio
Degree: Life Elementary Certificate
Years Taught Here: 8
Subjects: Third Grade

JULIA FRIEDLY

College: Miami University
Degree: Life Elementary Certificate
Years Taught Here: 10 years
Subjects: Fourth Grade

REMA MOHR

College: Bowling Green; Ohio Northern
Degree: Life Elementary Certificate.
Years Taught Here: 28
Subject: Fifth Grade

JESSIE DRIVER

College: Bowling Green; Ohio Northern, Ada
Degree: Elementary Diploma 3 1/2 years
Years Taught Here: 36
Subject: Sixth Grade

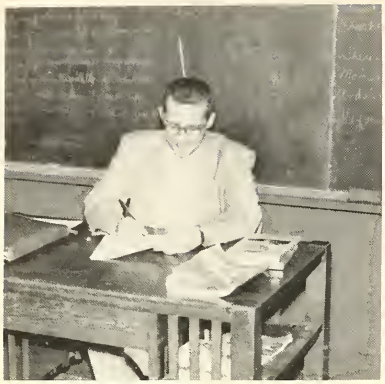

THOMAS E. PRESTON

College: Ohio Northern University
Degree: Bachelor of Science in Education
Years Taught Here: 1
Subjects: 7th History; 7th Geography; 7th & 8th Spelling; 7th Science; 8th Science
Activities: none

ETHEL M. MYERS

College: Bowling Green State University
Ohio Northern University
Degree: Diploma in Education
Years Taught Here: 16
Subjects: 7th Mathematics; 8th Math; 8th English; Girls' Physical Education
Activities: Eighth Grade Sponsor

HUGH OWEN PUGH

College: Ohio Northern University
Degree: Cadet
Years Taught Here: 2
Subjects: Industrial Arts; Science; Spelling
Activities: 8th Grade Sponsor

MRS. LU VERNE MOLLENKOPF

College: Ohio Wesleyan University
Ohio Northern University
Degree: A.B.
Years Taught Here: 5
Subjects: Home Economics; English
Activities: 7th Grade Sponsor

MRS. DOROTHY ROWE

College: Bowling Green
Degree: Elementary Diploma
Years Taught Here: 12
Subjects: First Grade

MAXINE GURR

College: Ohio State University
Miami University
Degree: Cadet
Years Taught Here: 1
Subjects: Second Grade

RUBY POLING

College: Bowling Green
Degree: Elementary Diploma
Years Taught Here: 24
Subjects: Third Grade

MARY MUMMA

College: Bowling Green
Degree: Elementary Diploma
Years Taught Here: 6
Subject: Grade Four

ESTHER FOX

College: Bowling Green
Degree: Elementary Diploma
Years Taught Here: 4
Subject: Fifth Grade

FLORENCE PTAK

College: Ohio University; Ohio State University
Degree: B.S. Education
Years Taught Here: 1
Subject: Sixth Grade

CONVOY HIGH SCHOOL COOKS
Mary Gassidy, Ilo Wherry, Ruth Mollenkopf.

CONVOY JUNIOR HIGH COOKS
Mrs. Robert Jellison, Mrs. Chester Bidlack

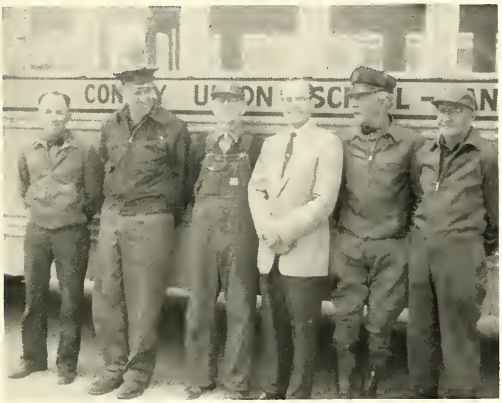

CONVOY HIGH SCHOOL BUS DRIVERS
Harry Redlinger, Chet Martin, Fred Baehler, Charles Wojick, Bion Carlo, Ed Gribler.

CONVOY JUNIOR HIGH BUS DRIVERS
Curt Mollenkopf, Charles Dunlap, Imogene Wortman, Karl Knerr.

CONVOY UNION HIGH JANITORS
Assistant Chet Martin, Marvin Keever

CONVOY UNION HIGH JANITOR
Walter Zimmerman

Annual Staff

FIRST ROW, Left to Right: Mr. Goddard, Janis Beatty, Mary Ann Tomlinson, John Linn. SECOND ROW: Jack Bower, Diane Jones, Gloria Fox, Nancy Sinn, Bob Allison, Delores Stuckey, Richard Greulach, Larry Cupp.

Indian Sentinel Staff

FIRST ROW, Left to Right: Mr. Goddard, Susan Poling, Joan Snyder, Barbara Schmidt, Lois Bell. SECOND ROW: Arlene Wortman, Judy Marshall, Ellen Muntzinger, Nancy Sinn, Janis Beatty, Bob Allison, Dixie Butler, Mary Helen Duncan, Delores Stuckey, Barbara Oechsle, Richard Greulach, Mary Ann Tomlinson.

UNDERCLASSMEN

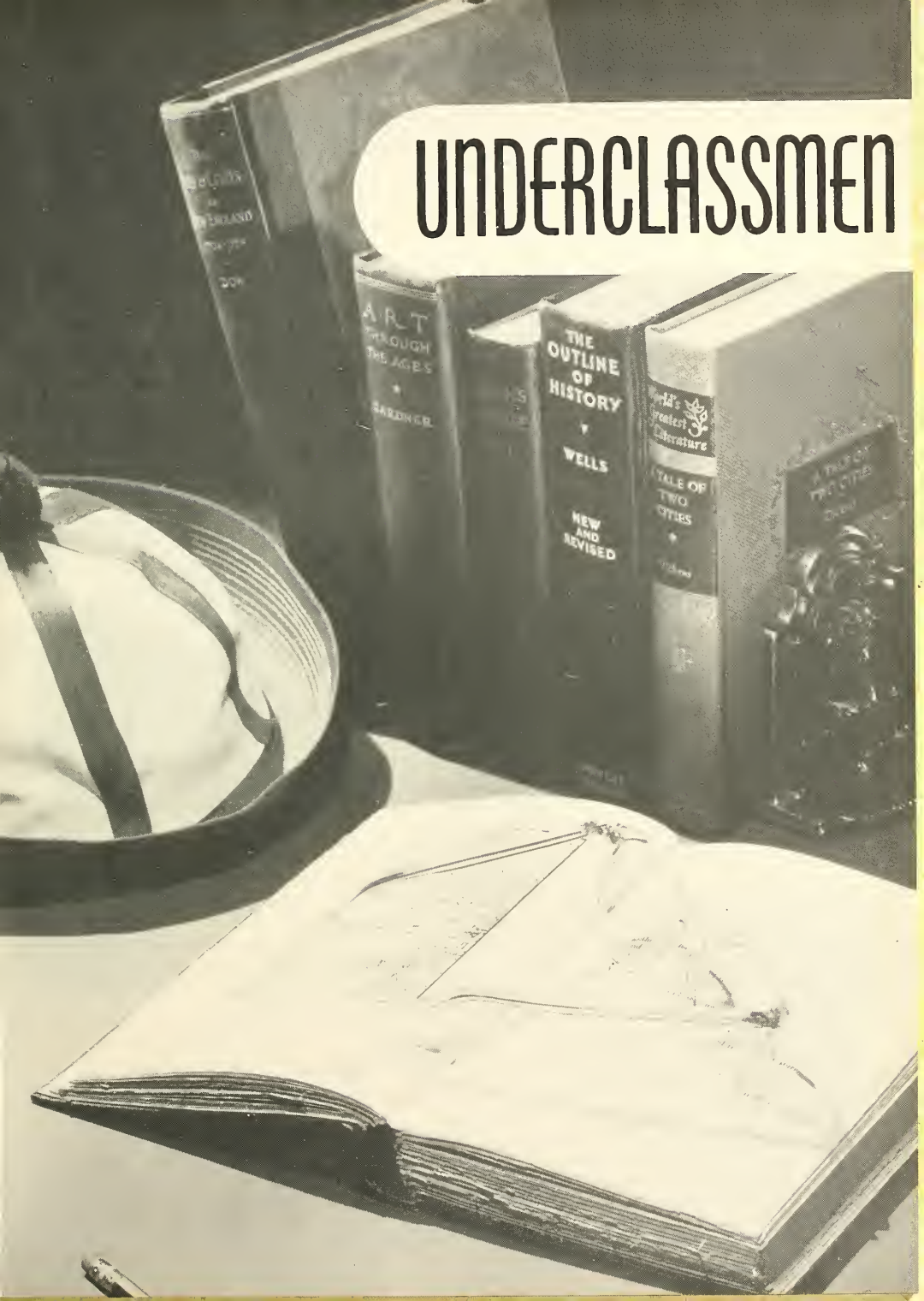

Juniors

Ronnie Zimmerman

Anna Weaver

Sondra Densel

Marvel Etzler

Jeanette Krueckeberg

Norman Miller

Alvin Pancake

Ellouise Woods

Connie Michael

Pat Foley

Ruth Ann Schumm

Joseph Myers

Mark Yoh

Wilma Woods

Betty Etzler

Karen Sinn

Sue Ferguson

Jeanette Baer

Janet Rogers

Linda Mollenkopf

Miss Glendine Van Landingham

Juniors

Bob Dowler
President
Francie Steman
Vice-President
Gretchen Rafert
Secretary
Judy May
Treasurer
Bonnie Myers

Bob Mefferd

Gene Goings

Joan Greulach

Audrey Springer

Collen Reed

Bill Mohr

Bob Leslie

Virginia Tremble

Ruth Ann Waltmire

Judy Sowers

Esther Sheets

Kenneth Speelman

Gloria Schmidt

Charlene Graham

Janet Grant

Janet Slane

Sophomores

Herb Schaadt
President
Mary Etzler
Secretary
Betty Baker
Treasurer
Eunice Rafert
Reporter
Larry DuVall
Vice-President

Tom Bauer

Sue Black

Jon Bower

Roger Gaskill

Eleanor Tomlinson

Danny Fox

Glenn Flackler

Martha Etzler

Donnie Owens

Lynn Mollenkopf

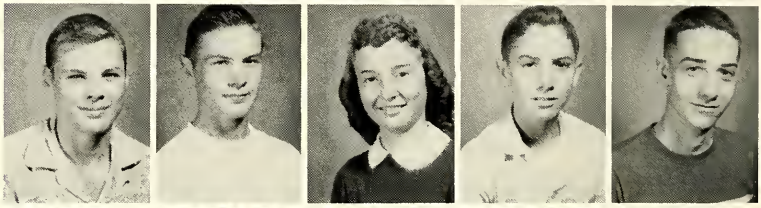

Peggy Fleenor

Vincent Smith

Dale Parrot

Janet Ehrsam

Gary DeCamp

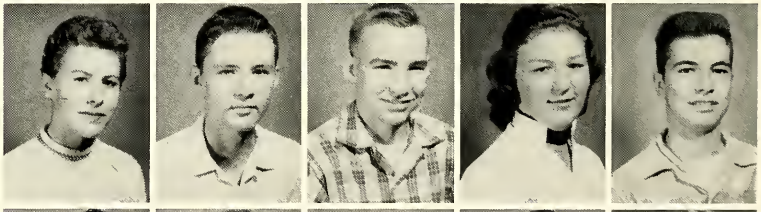

Bill Booher

Kathy Haines

Carl Girod

Stan Lapham

Monty Kay Dougal

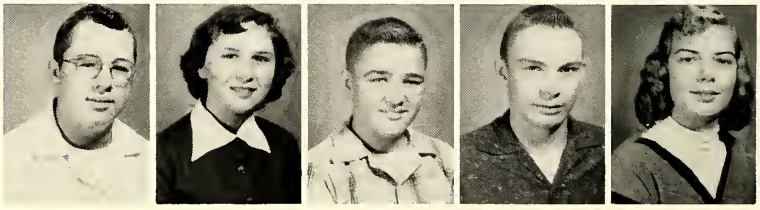

Sophomores

Clark Stephenson

Robert Holloman

Sandra Michael

Ronnie Etzler

Jon Fisher

Rachel Klinger

Danny Riley

Rodney Orsbon

Connie Heath

Richard Schumm

Dick Purk

June Miller

Roger Clayton

Charles Carey

Mary Weaver

Robert McCleary

Floyd Heath

Martha Lou Albright

Coleen Fraylick

Barbara Strunkenburg

Roger Harting

Freshmen

Mahlon Tempel
Sharon Helm
James Gibson
Mary Dellinger
Alvin Etzler
Albert Taylor
Sandra Mohr
Kenny Weaver
Donna Thomas
Miles Joseph
Roger Lare
Nancy Sheets
Jaffery Arn
Marcia DeLong
Freddie Ackom
Larry Rogers
Lois McBride
Justus O'Day
Connie Fegley
Alvin Wilson
Norman Kruckeberg
Diane Mumma
David Greulach
Joyce Mathews
Bill Miller

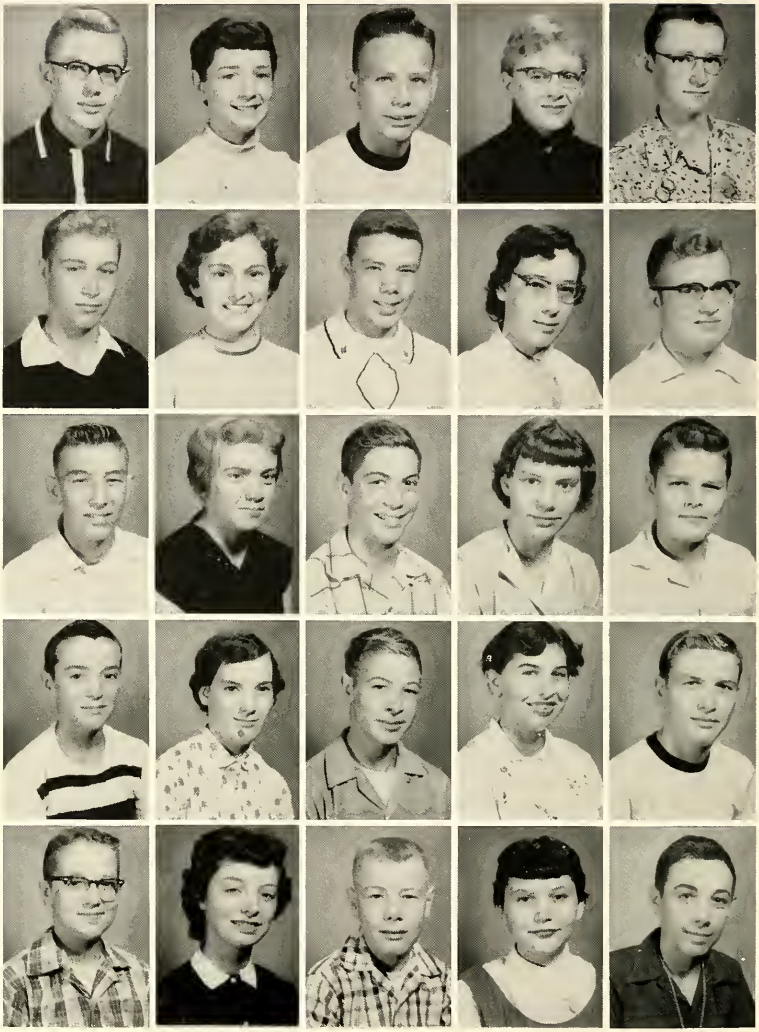

Freshmen

Wayne Dawson
President
Janice Wambsganss
Secretary
Pat Kreischer
Reporter
Jerry Rogers
Vice-President
Raymond Etzler
Jerry Grubaugh
Pat Richards
David Fox
Sharon Fensler
Terry Schaffner
Daryl Girod
Janet Krueckeberg
Terry DeCamp
Thema Gaskill
Roger Dunlap
John Bauer
Lois Poling
Jesse Jacobs
Naomi Klinger
Gary Thomas
Vance McIntosh
Janice Gaskill
Allan Rhoades
Cledia Mae Lee
Robert Taylor

8-A

FIRST ROW, Left to Right: Rita DeLong, Linda Allison, Carol Carey, Rosita Bauer, Jean Hullinger, Phyllis Dunlap, Elizabeth Clay, Judy Riehl. SECOND ROW: Mr. Preston, Douglas DeCamp, Stanley Crowle, Charles Baer, Jerry Helm, Russell Etzler, Larry Dealey, Ronald Jellison, Colleen Bagley, Dorthy Bell, Mrs. Myers. THIRD ROW: Don Crabtree, Jimmy Adams, Lanny Clem, Jim Butler, Phil Freck, Donald Geesey, Jerry Bower.

8-B

FIRST ROW, Left to Right: Janet Michael, Florence Perry, Connie Waltmire, Susie Rogers, Nikki Mohr, Anna Myers, Sondra Oechsle, Sandra Rogers. SECOND ROW: Mr. Pugh, Rex Springer, Wesley Myers, Don Wilson, Larry Webb, David Simmons, Larry Wortman, Richard Ward, Jerry Ryan, Kay Reidenbach. THIRD ROW: Robert Miller, Delnar Pratt, Erick Pifer, DeWayne Willingham, Gary Stemen, John Sowers, Marshall Wilkin, David Pratt, Bill Rager.

7-A

FIRST ROW, Left to Right: Mickey Geesey, Don Fralick, Tom Fischer, Jon Lare, Don Dawson, Stanley Knittle. SECOND ROW: Brenda Kiracofe, Sharon McCain, Myra Gilbert, Mary Lou Haines, Zelda Van Wormer, Suzanne Linn, Judy Davis, Marilee Etzler. THIRD ROW: Floyd Etzler, Gloria Albright, Nancy DeLong, Cora Sue Lichtle, Marlene Gibson, Marilyn Mason, DiAnna Joseph, OmaLee Fleenor, Jim Barnhart. FOURTH ROW: James Hilton, Jack Marquis, Walter Joseph, Tom Foley, Gayle Klinger, Jay Chrsam, Bob Barnhart, Billy Clark, Mr. Lowrie.

7-B

FIRST ROW, Left to Right: Jimmy Rogers, Jan Murphy, Ronnie Andrus, Ronald Holloman, James Taylor, Larry Ward. SECOND ROW: Carolyn Schaffner, Melva Mumma, Karen Mohr, Patty Wilson, Diane Becker, Carol Barkley, Shirley Zimmerman, Bertha Fuentes. THIRD ROW: Jacqueline Rhoades, Carol Sheets, Brenda Saylor, Kay Weaver, Linda Strunkenburg, Carolyn Odaffer, Faye Ann Roth, Carol Schmidt, Eva Mae McCleary. FOURTH ROW: Charles Trimble, Danny Purk, David Stevens, Bill Snyder, George Weesner, David Taylor, David Rhoades, Randy Willingham, Jerry Russell, Roger Schumm.

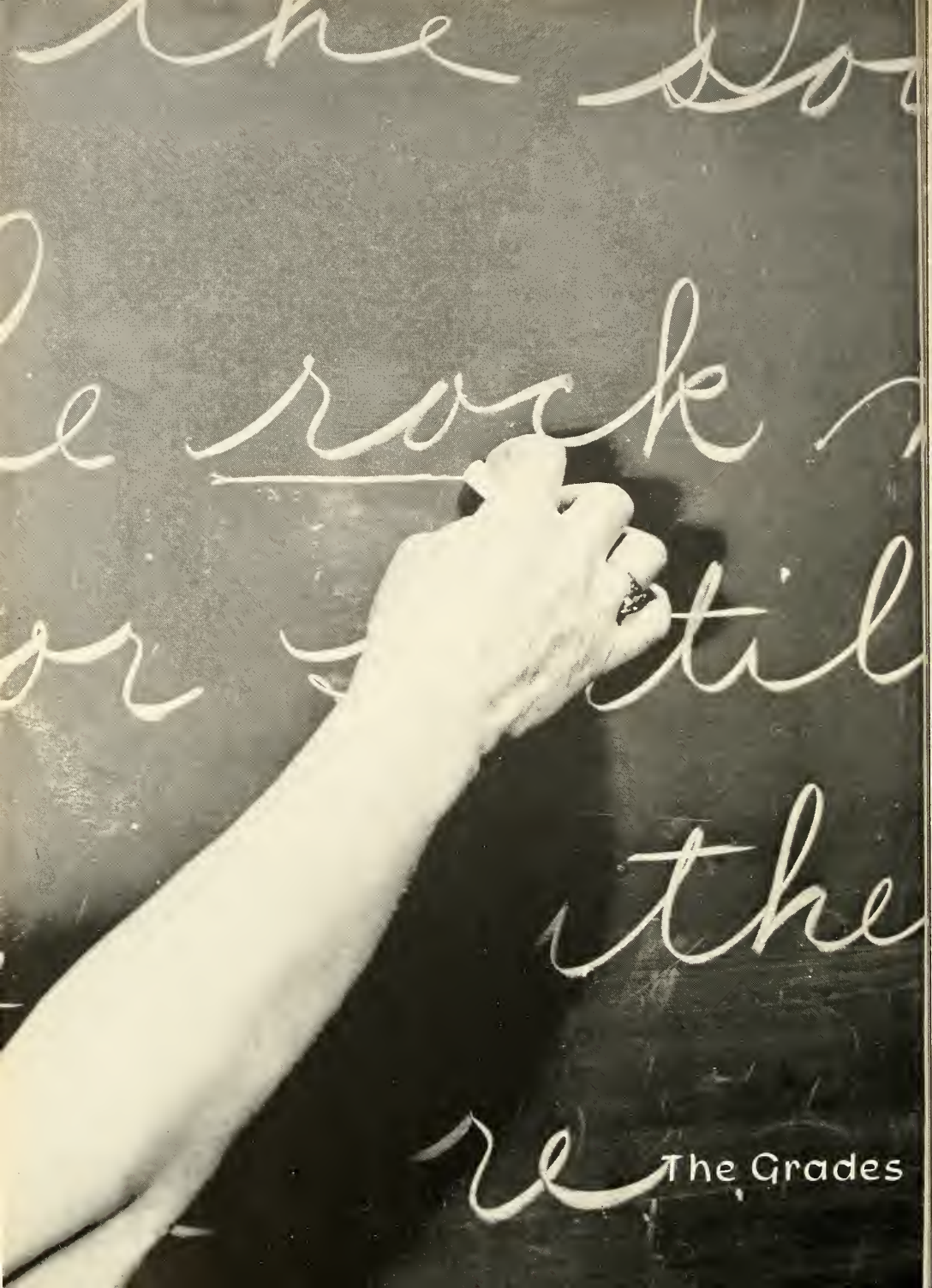

The Grades

Sixth Grade Convoy

FIRST ROW, Left to Right: Betty McIntosh, Sharon Smith, Karen Riley, Gloria Michael, Bonnie Pefer, Hazel McIntosh, Delores Hey, Sharon Woodard, Alice Dawson. SECOND ROW: Ruth Ann Harting, Sue Ann Dauler, Nancy Arn, Barbara Ramsey, Sandra Miller, Ronald Worlene, Jerry Fensler, Patricia Lyons, Miss Driver. THIRD ROW: Robert Waltmire, Robert Lee, William Louagie, John Schaadt, Carl Lee, Donald Miller, Ronnie Pancake, Jimmy Feasby, David Wilkins. ABSENT: Carl Arn, Danny Clem, Bonnie Hoover.

Sixth Grade Union

FIRST ROW, Left to Right: Gern DeVogel, Diane Bagley, Carol Hennis, Wanda Saylor, Roberta Jellison, Charyl Dougal, Janet Barnhart, Jimmy Thomas. SECOND ROW: Miss Pierce, Richard Duncan, Larry Purk, Larry Wilson, Keith Mohr, Tommy Myers, Bruce Kiracofe, Kent Rogers, Deanna Albright, Mrs. Ptak. THIRD ROW: Joey Motckya Jimmy Rosendahl, John Smiley, Ronnie McCain, Leroy Tyas, Stanley Schotts, Kermit Imler, Raymond Duncan, David Shook.

Fifth Grade Convoy

FIRST ROW, Left to Right: Sharon Ward, Vivan Purk, Thelma Jacobs, Judith Yoh, Nancy Heath, Janet Matthews, Beverly Allison, Nancy Mohr. SECOND ROW: Basil Dealey, Danny Clem, Lonny Barkley, John Muntzinger, David Hummell, Jerry Etzler, Gary Black, Herbert Dawson, James Mustard, Donald Stevens. THIRD ROW: Mrs. Mohr, Gayle Stevens, Byron Clayton, Dwight Rhoades, John Michael, Harold Sheets, James Krueckeberg, James Black, Ronald Schumm, Allen Purkepile.

Fifth Grade Union

FIRST ROW, Left to Right: Pat Davis, Carol Schultz, Alice Hoersten, Ann Motycka, Nancy Height, Jane Kreischer, Helen Schaadt, Judy Kiracofe. SECOND ROW: Dewey Middleton, Ervin Fabian, Ralph Meyer, Billy Marshall, Gary Girod, John Kreicher, Kathleen Jones. THIRD ROW: Ronald Pruden, Gary McCain, Johnny Fleenor, Terry Rogers, Robert Haines, Ronald Fuentes, Mrs. Fox. ABSENT: Jeanie Mathews, David Speelman.

Fourth Grade Convoy

FIRST ROW, Left to Right: Jerry Smiley, Walter Lee, Jon Hall, James Hoblet, Ronald Neiswander, Byron Thompson, Larry Jones, Raymond Kiehl, Larry Hertle, Gary Oakley. SECOND ROW: Teacher, Julia Friedly; Roger Jegley, Robert Wallis, Dennis Cox, Loren Pancake, Helen Joseph, Joy Rhoades, Sherylynn Russell, Jerry Willingham, David Sheets, Ray Beahes. THIRD ROW: Linda Michael DeaMarie Thomas, Jane Gleckler, Linda Schaadt, Mary Louise Louagie, Judy Etzler, Barbara Wherry, Judy Lare, Pauline Hey, Marcia Arn, Marilyn Simmons. ABSENT: Nancy Russell.

Fourth Grade Union

FIRST ROW, Left to Right: Larry Middleton, Larry Kiracofe, Steven Rogers. SECOND ROW: Karen Barnhart, Karen Rose Taylor, Jeanne Fox, Penny Wade, Ann Taylor, Paulette Mosier, Beverly McOmber, Sharon Gaskill. THIRD ROW: Terry Slane, Bruce Fleenor, Philip Carey, Marvin Krueckeburg, Dennis Sowers, Bonita Dutt, Carolyn Jean Andrus, Margy Weaver, Mrs. Mumma. FOURTH ROW: Jeffery Bower, Rex Oswald, Bobby Dunlap, Louis Wolfcale, Carlos Mason, Gary Foley, Richard Dougal, Dennis Shook.

Third Grade Convoy

FIRST ROW, Left to Right: Kent Hoblet, Jerry Fortney, Bobby Louagie, Danny Wilson, Bobby Dawson, Denny McCoy, Gary Purkeypile, Phil McDowell. SECOND ROW: Shirley McIntosh, Roselyn Riley, Linda Oechsle, Beverly Feasby, Vicky Sowers, Connie Helm, Jane Ann Gay, Christine Smith, Sue Ann Strunkenburg, Sharon Ryan, Darlene Bowman. THIRD ROW: Emma Constant, Betty Miller, Carolyn Rogers, Patty Hoover, Larry Ray, David Meyers, Harold Thomas, Terry Saylor, Dean Kellermeier, Eddie Miller, Denny Kever. FOURTH ROW: Mrs. Price, Phil Campbell, Larry Carmack, Jimmy Henry, Gary Stevens, Robert McIntosh, Danny Webb, Verlin McIntosh, Orley Odaffer, Jeffrey Thomas, Billy Baker.

Third Grade Union

FIRST ROW, Left to Right: James Dougal, Brent Basil, Bruce Basil, Floyd Tyas, Paul Karges, Keith Imler, David Purk, Ronnie Rase, Donnie Richards. SECOND ROW: Diana Mefferd, Barbara DeLong, Linda Albright, Peggy Ferguson, Victoria Cook, Shirley Bauer, Penny Height, Barbara Speelman. THIRD ROW: Clora Wehage, Judy Christian, Ruth Ann Mathews, Patty Albright, Karne Wade, Donna McCain, Susan Hosford, Bonnie Butler, Janell Bagley. FOURTH ROW: Jimmy Hammond, Vernon Duncan, Billy Hoersten, Kerry Lyons, Terry Ward, Billy Dawson, Bobby Gaskill. ABSENT: Jovetta Rogers. Teacher, Miss Poling.

Second Grade Convoy

FIRST ROW, Left to Right: Vaughn Crabtree, Steven Beahrs, Donald Henrey, Albert Odaffer, Roger Schaadt, Tommy Willingham, Billy Webb, Joe Small, Stanley Rosendahl. SECOND ROW: Sonja Kellermeier, Lynette Pancake, Bernita Purk, Bonita Miller, Linda Herrick, Judy Myers, Linda Burley, Pamela Feather, Sharon Kiehl, Linda Woods, Susan Springer, Connie Gardner, Frances Lee. THIRD ROW: Jill Clem, Carol Wilkin, Donna Fabian, Marcia Ramsey, Donna Rogers, Betty Jo Allison, Barbara Feasby, Linda Baker, Sarah Meyer, Beth Ann Hall, Lois Yoh, Connie Lou Giessler, Roger Bowman. FOURTH ROW: Teacher First and Second Grade, Margaret Snyder; Kip Mohr, Billy Heath, Lewis Burley, Randy De Camp, Steve Bebout, Maurice Thornell, David Lichtle, Donnie Clevenger, Byron Dealey, Bill Mustard, John Shutt, Teacher Second Grade Helen Watson.

Second Grade Union

FIRST ROW, Left to Right: Linda Speelman, Pamela Poling, Marlene Dougal, Stephonie Galloway, Barbara Pancake, Sally Rice, Marilyn Caryer. SECOND ROW: Danny Stetler, Donnie Goings, Larry McOmber, Roger Purk, Tommy Short, Joan Mosier, Angela Jones, Linda Speelman, Rex McDowell, Jon Niblick. THIRD ROW: Larry Smith, Bobby Andrus, Johnny Saylor, Danny Routt, Garry Young, Ora Duncan, Tommie Tuentes, Tmmy Fleenor, Jerry Jackson, Mrs. Maxine Gurr.

First Grade Convoy

FIRST ROW, Left to Right: Ronnie Gardner, Lanny Ward, Jack Feasby, Keith Bowers, Stanley Schieber, Benny Myers, Lanny Minnick. SECOND ROW: Janis Rhoades, JoAnne Carmack, Montie Purkeypile, Judy Gaskill, Joyce Schramm, Mae Webb, Judy Feasby, Martha Webster, Rosie Constant, Jane Muntzinger, Marsha Owens. THIRD ROW: Ellen Branstrator, Marilyn Rhoades, Elaine Barker, Becky Webb, Mary Schumm, Pamela Fortney, Karen Koch, Judy Waltmire, Doris Schaadt, Timothy Sutton. FOURTH ROW: Dale Schumm, David Rosendahl, Charles Beahrs, Bobby Wilson, Dean Becker, Gary Mohr, Donnie Stevenson, Danny Duncan, Jerry Cox, Allan Myers, David Schumm.

First Grade Union

FIRST ROW, Left to Right: Jimmy Hoersten, Orville Hammond, Alan DeLong, Stephen Mohr, Clifton Pessefall, Courtney Height, Charles Mathews, Teacher, Mrs. Rowe. SECOND ROW: Mary Lou Dangler, Rose Ann Purk, Carolyn Height, Janell Taylor, Betty Karges, Johnny Wehage, Melvin Dorman, Paul Flickinger, Danny Reno. THIRD ROW: Patricia Turner, Margaret Tyas, Ruth Anne Fralick, Jeanne Poling, Karen Harris, Judith Pancake, Barbara Rogers. ABSENT: Carol Duncan, Susan Mosier.

ACTIVITIES

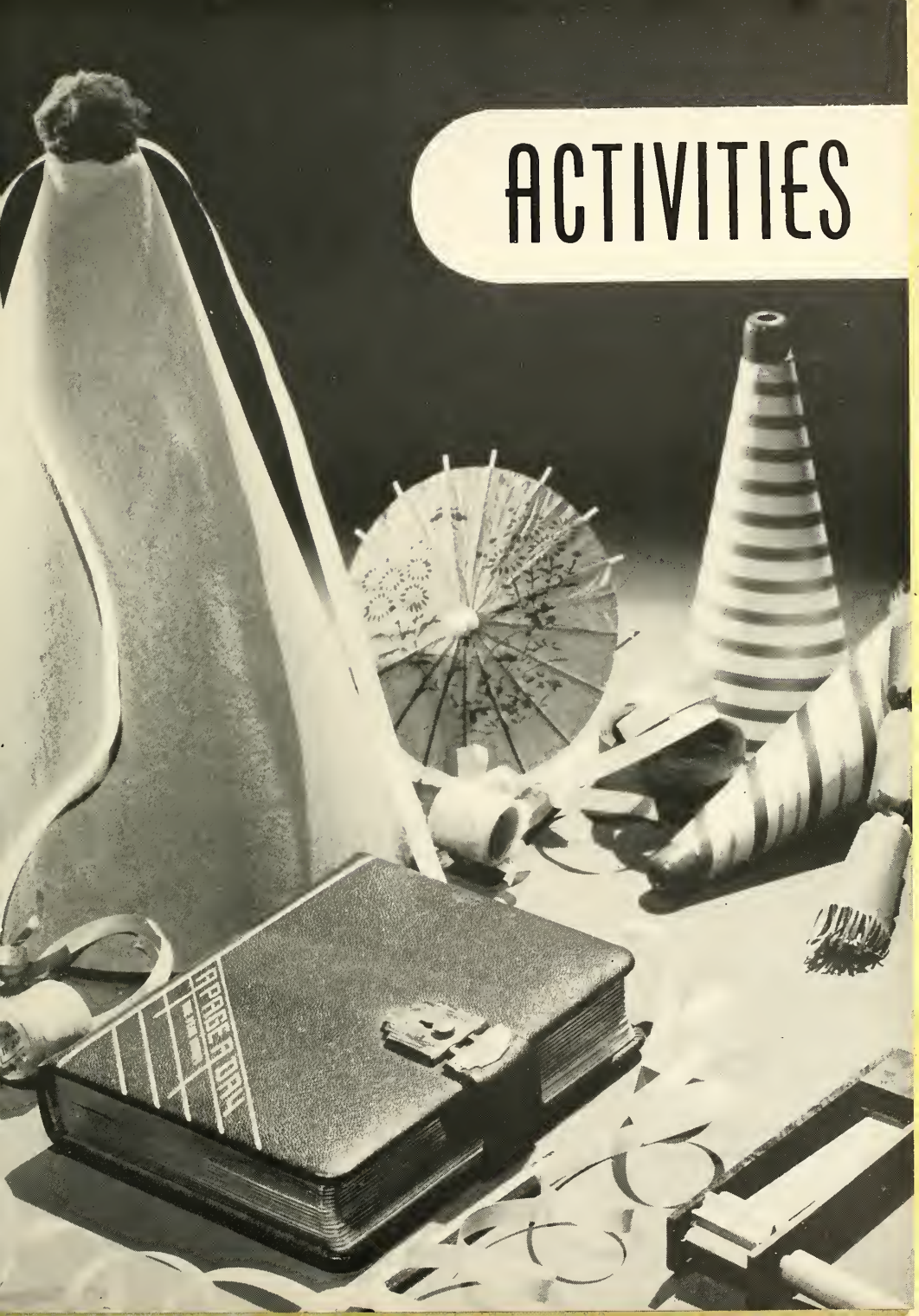

Queen Jubilee XII

Janis Beatty

Queen Jubilee XII

MAIDS OF HONOR: Left; Sherry Steinecker, Right; Sue Williman.

ATTENDANTS, Left to Right: Barbara Dougal, Patti Reynolds, Carolyn Charleston, Anne Overholt, Barbara Kiracofe, Ruth Rice, Janice Foxx, and Edith Jones.

Y-Teens

ROW ONE: Eleanor Tomlinson, Monty Kay Dougal, Arlene Wortman, Coleen Fralick, Kathy Haines, Peggy Fleenor, Janet Ehrsam. ROW TWO: Pat Foley, Devotional Leader; Gloria Fox, Diane Jones, Treasurer; Ellen Muntzinger, Secretary; Mary Ann Tomlinson, President; Judy Marshall, Vice-President; Ruth Ann Schumm, Chorus Leader; Judy May, Reporter. ROW THREE: Bonnie Fralick, Lois Poling, Joan Snyder, Barbara Schmidt, Barbara Oechsle, Lois Bell, Sue Ferguson, Audrey Springer, Joan Greulach, Janis Beatty, Martha Lou Albright, Sherry Murphy. ROW FOUR: Karen Sinn, Janet Rogers, Linda Mollenkoph, Frances Stemen, Marvel Etzler, Coleen Reid, Janet Grant, Jeanette Kruckeburg, Mary Helen Duncan, Pat Kriescher, Dixie Butler, Janet Slane, Virginia Trimble. ROW FIVE: Susan Poling, Interclub Council; Nancy Sinn, Sandra Mohr, Sharon Helm, Jeanette Baer, Bonnie Myers, Betty Etzler, Diane Mumma, Gloria Schmidt.

FRONT ROW: Terry Schaffner, Daryl Girod, Roger Dunlap, Bob McCleary. ROW TWO: Dale Parrot, Mark Yoh, Howard Lhamon, Reporter; Clair Harting, Vice-President; Bob Dowler, President; Bob Mefferd, Secretary; Gene Goings, Treasurer; David Fox, Kenny Weaver, ROW THREE: Allen Rhoades, Alving Etzler, Richard Greulach, Ronnie Zimmerman, Jon Bauer, Bill Miller, Denny Riley, Jeff Arn, David Greulach, Larry DuVall, Alvin Wilson, Gerry Thomas, Mr. Smith, Advisor. ROW FOUR: Norman Miller, Steve Clark, Carl Girod, Roger Clayton, Dick Purk, Herb Schaadt, Stan Lapham, Lynn Mollenkoph, Tom Bauer, Danny Fox, Charles Carey, Richard Schumm, Roger Lare, Bill Booher, Jim Gibson, Mahlon Temple.

F. F. A. Basketball

FRONT ROW, Left to Right: John Bauer, Daryl Girod, Bill Miller, Denny Riley, David Greulach, Terry Schaffner.
SECOND ROW: Mr. Linn, Bob Dowler, Richard Greulach, Gene Goings, Bob Mefferd, Carl Girod, Clair Harting.

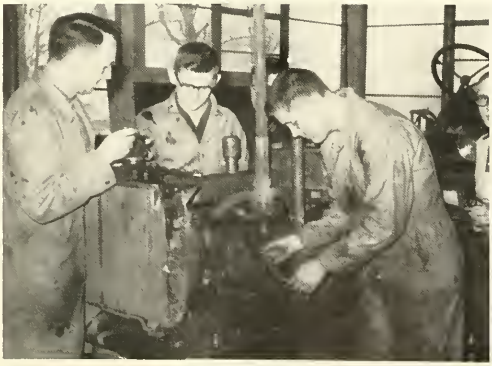

F. H. A.

ROW ONE: Pat Richards, Mary Weaver, Varlene Gorden, President; Anna Weaver, Vice-President; Mary Dellinger, Secretary; Sandra Michael, Treasurer; Rachel Klinger, Chorister; Sue Wyandt, Parliamentarian. ROW TWO: Miss Jones, Advisor; Barbara Struckenburg, June Miller, Naomi Klinger, Charlene Graham, Nancy Klinger, Wilma Wood, Donna Thomas, Nancy Sheets, Judy Sowers, Sondra Densel, Sharon Fensler, Cledia Lee.

Boys' Chorus

ROW ONE: Daryl Girod, David Fox, Jon Bauer, Roger Dunlap, Bill Mohr, Bill Miller, Bob McCleary. ROW TWO: Mrs. Hippensteele, Director; Eleanor Tomlinson, Pianist; Roger Clayton, Bill Booher, Gary DeCamp, Robert Taylor, Miles Joseph, Carl Girod, Floyd Heath, Jerry Grubaugh. ROW THREE: Johnny Linn, Jeff Arn, Raymond Etzler, Danny Fox, Herbert Schaadt, Tom Bauer, Bob Mefferd, Alvin Etzler, Glen Fackler, Freddie Ackom, Gary Thomas.

Girls' Chorus

ROW ONE: Pat Richards, Pat Kreischer, Lois McBride, Kathy Hanines, Audrey Springer, Arlene Wortman, Mary Ann Tomlinson, Sondra Densel, Thelma Gaskill, Rachel Klinger. ROW TWO: Coleen Fralick, Mary Etzler, Jeanette Kruckeburg, Francis Stemen, Marvel Etzler, Martha Etzler, Joan Greulach, Janet Ehrsam, Marcia DeLong, Connie Heath, Janet Grant, Judy May, Connie Hosford, Mrs. Hippensteele. ROW THREE: Janet Slane, Janis Beatty, Lois Bell, Eleanor Tomlinson, Mary Campbell, Mary Helen Duncan, Diane Jones, Judy Marshall, Ruth Ann Schumm, Barbara Oechsle, Nancy Sinn, Gloria Fox. ROW FOUR: Susan Poling, Eunice Rafert, Linda Mollenkoph, Betty Etzler, Ellen Muntzinger, Sandra Mohr, Sharon Helm, Gretchen Rafert, Pat Foley, Barbara Schmidt, Joan Snyder.

First Semester

FIRST ROW, Left to Right: Sue Ferguson, Jeanette Baer, Janet Rogers, Karen Sinn, Bonnie Myers, Nancy Klinger, Marvel Etzler, Ruth Ann Schumm. SECOND ROW: Bob McCleary, Jeanette Kruckeburg, Betty Etzler, Gretchen Rafert, Pat Foley, Janet Grant, Linda Mollenkopf, Joseph Meyers, Mr. Edwards. THIRD ROW: Bob Leslie, Alvin Pancake, Roger Harting, Rodney Orsborn, Charles Carey, Jon Bower, Stan Lapham, Herb Schaadt, Floyd Heath, Donald Dues.

Drivers Education

FIRST ROW, Left to Right: Monta Kay Dougal, Peggy Fleanor, Kathy Haines, June Miller, Sue Black, Betty Baker, Rachel Klinger, Connie Heath. SECOND ROW: Roger Clayton, Donnie Owens, Kenny Richards, Carl Girod, Gary DeCamp, Jon Fisher, Dale Parrott, Bill Booher, Denny Riley, Mr. Edwards. THIRD ROW: Clark Stevenson, Vincint Smith, Richard Schumm, Larry DuVall, Lynn Mollenkopf, Tom Bauer, Danny Fox, Dick Purk, Glen Fackler.

Second Semester

KNEELING, (Twirlers): Niki Mohr, Coleen Bagley, Varlene Gordon. Drum Majorette: Judy May. FIRST ROW: David Rhoades, Jacqulyn Rhoades, Janet Ehrsam, Eleanor Tomlinson, Mary Ann Tomlinson, Elizabeth Clay, David Fox, Carol Carey, Diane Becker, Karen Mohr. SECOND ROW, (Director): Mr. Milliman; Jimmy Adams, Joan Greulach, Mary Helen Duncan, Sharon Helm, Jeanette Kruecheberg, Rex Springer, Jerry Helm, Jerry Ryan, Dorthy Bell, Carol Jean Barkley, Suzanne Linn, Sherry Murphy, Connie Fegley. THIRD ROW: Diane Mumma, Audrey Springer, Eva McCléary, Ronnie Jellison, Danny Purk, Joe Motckya, Alvin Pancake, Tom Bauer, Glenn Fackler, Phil Freck, Donnie Crabtree, Jim Hilton, Kathy Haines, Rita DeLong, Martha Lou Albright, FOURTH ROW· Jeff Arn, Jerry Bower, Stanley Etzler, John Linn, Danny Fox, Herb Schaadt, Jon Fisher, Connie Heath, Bill Booher, Erick Pifer, Sandra Mohr, Gloria Fox, Miles Joseph.

SENIOR MEMBERS

HALLOWEEN

BAND BANQUET

SISTER TRIO

HALLOWEEN

THE MAJORETTES

ATHLETICS

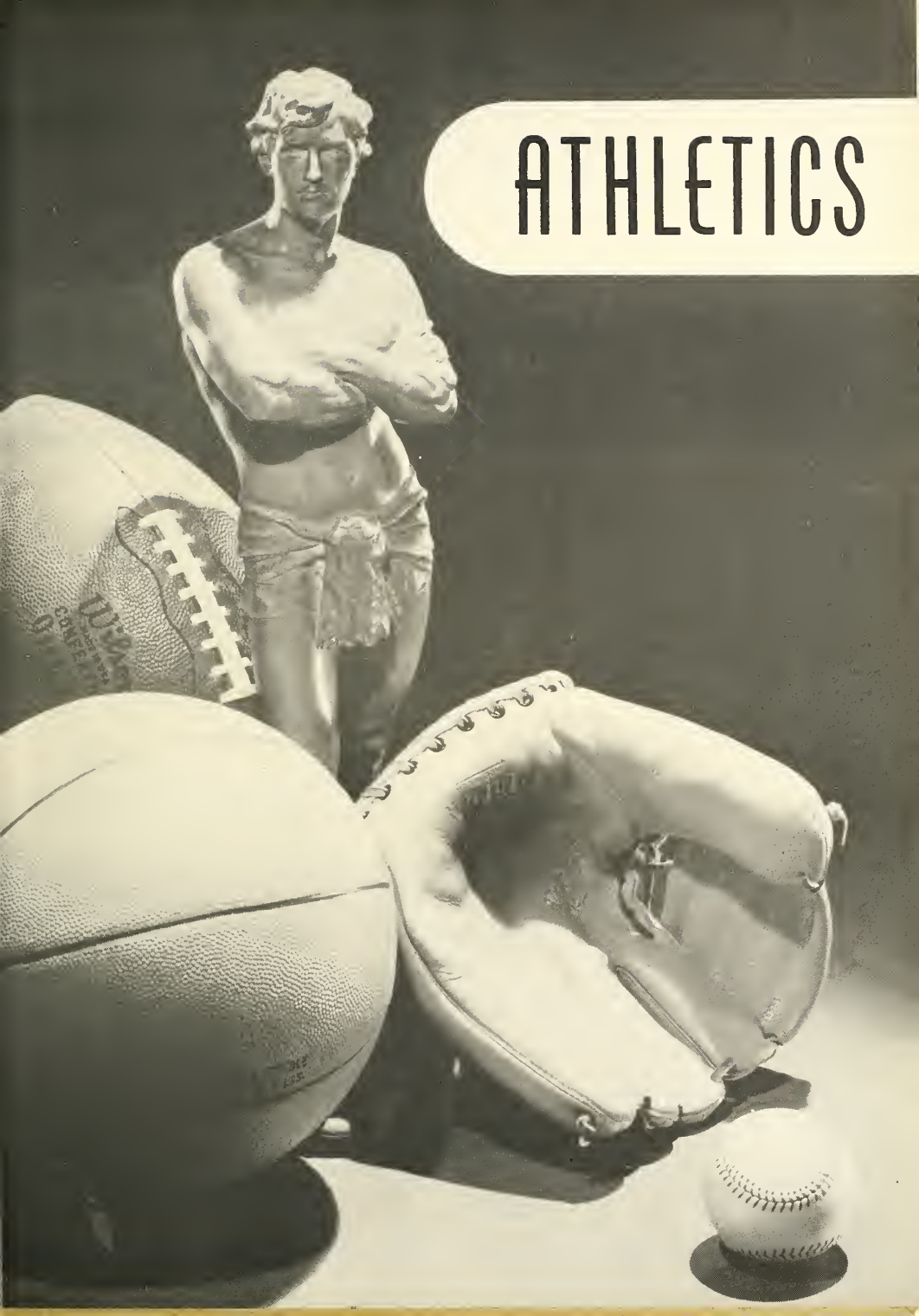

Varsity Team

FIRST ROW, Left to Right: Kenny Richards, Manager; Miles Joseph, Manager; Charles Carey, Manager. SECOND ROW: Howard Lhamon, Danny Fox, Herb Schaadt, Bill Webster, Tom Bauer, Bob Allison, Mr. Glancy, Coach; Stan Lapham, John Bower, Roger Gaskill, Jack Bower, Gary DeCamp, John Linn.

Reserve Team

FIRST ROW, Left to Right: Miles Joseph, Manager; Gary DeCamp, Tom Bauer, Stan Lapham, Herb Schaadt, John Fisher, Kenny Richards, Manager. SECOND ROW: Charles Carey, Manager; Bob McCleary, Roger Clayton, Danny Fox, Mr. Glancy, Coach; Larry DuVall, Dale Parrot, Rodney Osborn, Roger Harting.

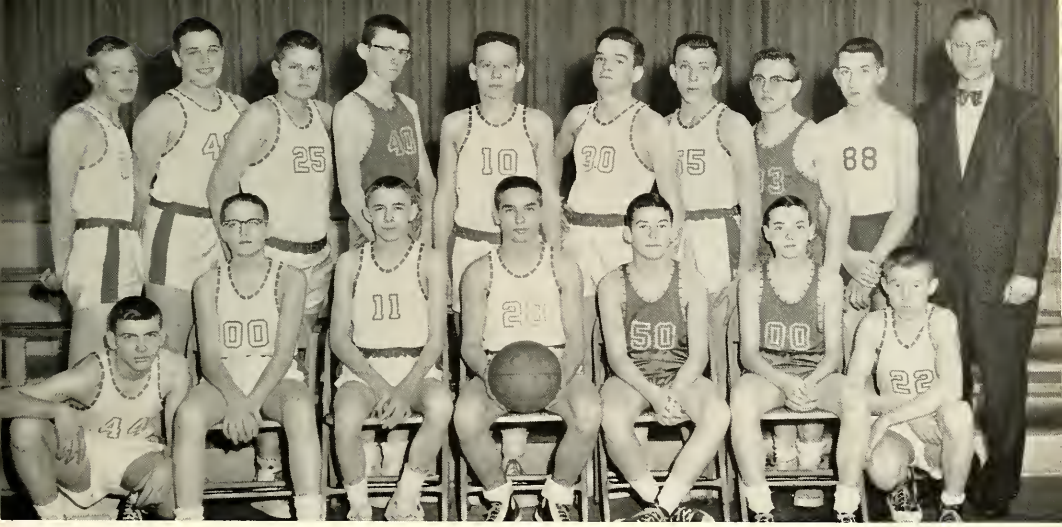

Freshman Team

FIRST ROW, Left to Right: Alvin Wilson, norman Kruckeburg, Jesse Jacobs, Wayne Dawson, Terry DeCamp, Larry Rodgers, Roger Dunlap. SECOND ROW: Allen Rhoades, Raymond Etzler, Freddie Ackom, Alvin Etzler, Jim Gibson, Vance MacIntosh, Robert Taylor, Mahlon Temple, Gary Thomas, Mr. J. D. Linn.

Junior High Team

STANDING, Left to Right: Jimmy Adams, Charles Baer, Larry Webb, Ronald Jellison, James Hilton, Phil Freck, Jack Marquis, Mr. R. Lowrie, Danny Purk, Don Geesey, Don Crabtree, Rex Springer, Jerry Helm, Larry Wortman. KNEELING: Bill Snyder, Billy Clark, David Stevens, Mickey Geesey, David Taylor, Jay Ehrsam, Floyd Etzler, Douglas DeCamp, Russell Etzler.

John Linn

Howard Lhamon

Bob Allison

Jack Bower

Bill Webster

Roger Gaskill

Herb Schaadt

Tom Bauer

Danny Fox

Stan Laphan

Gary DeCamp

Jon Bower

Varsity Cheerleaders

FRONT ROW: Pat Foley, Eunice Rafert. ROW· TWO: Janis Beatty, Betty Baker, Mary Helen Duncan, Judy May.

Junior High Cheerleaders

Coleen Bagley, Rosita Bauer, Nikki Mohr, Phyllis Dunlap

Baseball Team

ROW ONE: Rodney Orsborn, Roger Harting, Stan Lapham, Jack Bower, Jon Bower, Roger Gaskill, Herb Schaadt, Jon Fisher, Gary DeCamp. ROW TWO: Mr. Glancy, Coach; Freddie Ackom, Allen Rhoades, Howard Llamon, Bob Allison, Danny Fox, Raymond Etzler, Stan Densel, Larry Rogers, Jesse Jacobs, Norman Kruckeberg, Terry DeCamp, Wayne Dawson, John Linn.

COUNTY BASEBALL TOURNAMENT
Stanley Etzler, Manager; Stanley Lapham, Jack Bower, Roger Gaskill, at bat.

ALUMNI CLASS OF 1955

Bill Duncan	International Harvester	Ft. Wayne
Mary Lou Hullinger	Junior High School Secretary	Convoy
Dale Schaadt	Farmer	Convoy
Pat Gaskill-Burtchie	Housewife	Monroeville
Vance Fortney	Farmer	Convoy
Betty Adams	Van Wert Tractor Sales & Service	Van Wert
Ruth Clark	Memorial Gardens	Ft. Wayne
Harold Wortman	Aeroquip	Van Wert
Marilyn Etzler	Concordia College	Ft. Wayne
Marlin Thompson	Bowling Green University	Bowling Green
Darlene Densel	United States Rubber	Ft. Wayne
Wayne Black	United States Navy	
Gerry Wilkins	Deceased	
Arbadella Barnhart	Van Wert Manufacturing	Van Wert
Dick Jackson	Aeroquip	Van Wert
Ginger Taylor	Whitie's Place	Van Wert
Donna Turner-Helm	Housewife	Ft. Wayne
Sandra Ferguson	Lima Memorial Hospital	Lima
Larry Wendel	Ohio State University	Columbus
John Myers	International Harvester	Ft. Wayne
Betty Webster-Baker	Housewife	Dixon
Cletus Welch	National Seal	Van Wert
Vance Sheets	Weatherhead Aviation Antwerp	Antwerp
Deanna Dougal	International Business College	Ft. Wayne
Richard Jellison	Farmer	Van Wert
Duane Smith	International Harvester	Ft. Wayne
Janice Adams	Central Mutual Insurance	Van Wert
Shirley Lybarger	Van Wert National Bank	Van Wert
Gale Schaadt	Farmer	Van Wert
Shirley Ackom	Central Mutual Insurance	Van Wert
Lois Muntzinger-Werts	Housewife	Van Wert
Janet Miller-Gibson	Housewife	New Haven
Roger Brandenburg	International Harvester	Ft. Wayne
Joyce Etzler	Aeroquip	Van Wert
Beverly Myers-Marsee	Housewife	Rockford
Joie Geesey	Monroeville Equity Exchange	Monroeville
Martha Mohr	Aeroquip	Van Wert
Donald Baer	Jim's Sohio Station	Convoy

SENIORS

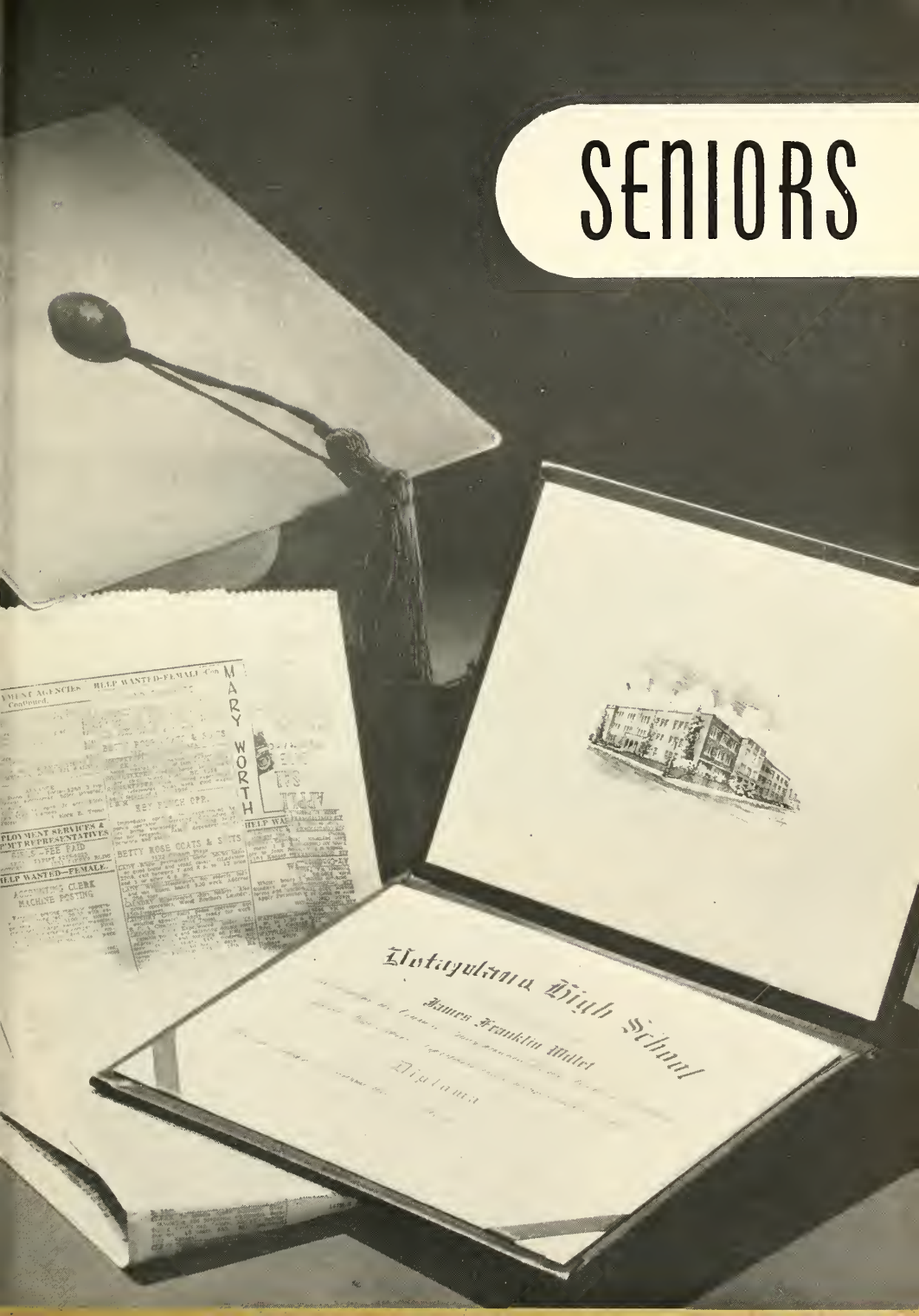
MARY WORTH
HELP WANTED—FEMALE
ACCOUNTING CLERK
MACHINE POSTING
BETTY ROSS COATS & SUITS
Hatzyolzava High School
James Franklin Miller
Diploma

BARBARA SCHMIDT "Barb"
Band 1,2
F.H.A. 1
Mixed Chorus 1
Indian Sentinel Staff 4
Girls' Chorus 1,2,3,4
Y-Teens 2,3,4
Class Officer 3
Rock n' Roll Club 4

LOIS BELL "Hun"
Band 1,2
F.H.A. 1
Mixed Chorus 1,4
Indian Sentinel Staff 4
Girls' Chorus 1,2,3,4
Y-Teens 2,3,4
Sextet 4
Rock n' Roll Club 4

JACK BOWER
Basketball 1,2,3,4
Baseball 1,3,4
Annual Staff 4
Class Officer 4
Class Play 3
B.P.A. 3,4
Rock n' Roll Club 4
Safety Patrol 1
F.T.A. 4

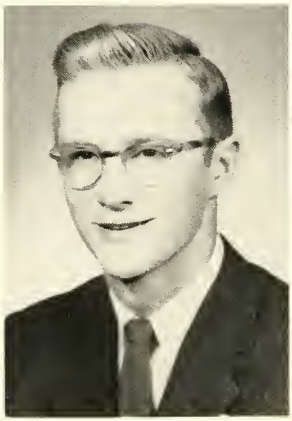

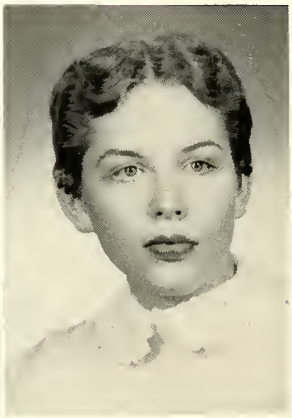

MARY A. TOMLINSON
Band 2,3,4
Scholarship Team 2,3
Class Play 3
Mixed Chorus 1,4
Girls' Chorus 1,2,3,4
Indian Sentinel Staff 4
Y-Teens Officer 4
Y-Teens 1,2,3,4
Annual Staff 4
Solo Contest 1,2
Rock n' Roll Club 4
F.T.A. 4
Librarian 1,2,3,4
Y-Teens Delegate 2

DIANE R. JONES "Smitty"
Class Play 3
Mixed Chorus 1
Girls' Chorus 1,2,4
Y-Teens 1,2,3,4
Y-Teens Officer 1,2,4
Annual Staff 4
Class Officer 2
May Queen Candidate 1,2
Rock n' Roll Club 4

JUDITH A. MARSHALL "Judy"
Girls' Chorus 1,2,3,4
Mixed Chorus 1,4
Sextet 3
Y-Teens 1,2,3,4
Y-Teens Officer 2,3,4
Class Play 3
Indian Sentinel Staff 4
Band 1
Rock n' Roll Club 4

DIXIE L. BUTLER "Dia"
F.H.A. 1,2,3
G.A.A. 1,2,4
Y-Teens 1,2,4
Girls' Chorus 2
Indian Sentinel Staff 4
Rock n' Roll Club 4

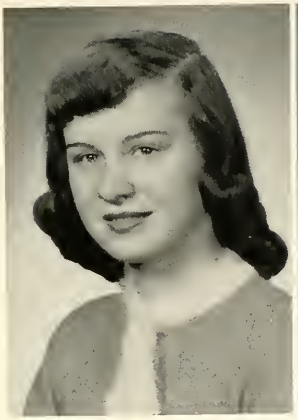

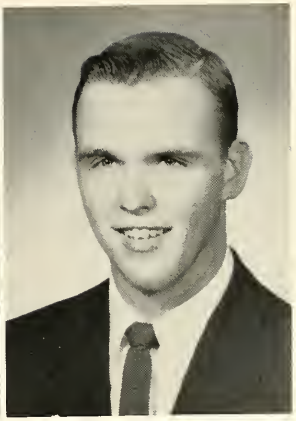

BILLY WEBSTER "Fuzzy"
Basketball 1,4
Baseball 2,3,
Scholarship Team 3
Class Play 3
Band 1
B.P.A. 3,4
Safety Patrol 1
Rock n' Roll Club 4

GLORIA B. FOX "Bonnie"
Band 1,2,3,4
Band Officer 3,4
Scholarship Team 1,3
Girls' Chorus 1,2,3,4
Mixed Chorus 1,4
Y-Teens 1,2,3,4
Annual Staff 4
Class Officer 1,3,4
Solo Contest 1,2,3,4
Rock n' Roll Club 4
Teen-Age Roder 2,3,4
Take-It-Easy Race 2,3,4

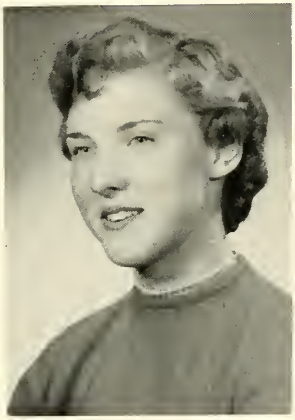

JOHN R. LINN "Speed"
Band 1,2,3,4
Band Officer 4
Class Officer 1
Boys' Chorus 4
Mixed Chorus 4
Scholarship Team 3
Baseball 1,2,3,4
Basketball 1,2,3,4
Class Play 3
Annual Staff 4
B.P.A. 3,4
Safety Patrol 1
F.T.A. 4
Rock n' Roll Club 4

MARY HELEN DUNCAN "Murt"
Band 1,2,3,4
Band Officer 3,4
Mixed Chorus 1
F.H.A. 1
Girls' Chorus 4
Indian Sentinel Staff 4
Y-Teens 4
Class Officer 2,3
Cheerleader 2,3,4
Rock n' Roll Club 4

JOAN E. SNYDER "Mimi"
Band 1,2
Scholarship Team 3,4
F.H.A. 1
Mixed Chorus 1
Girls' Chorus 1,2,3,4
Sextet 1,4
All District Solo Contest 1,2
Rock n' Roll Club 4
F.T.A. 4

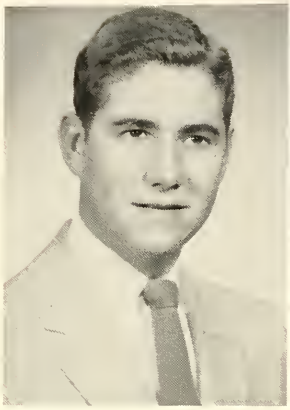

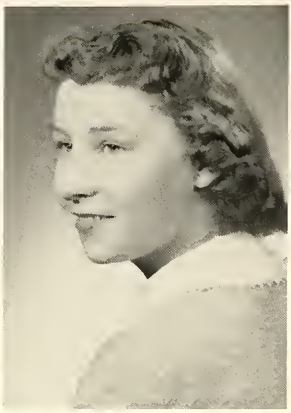

LARRY L. CUPP "Eldo"
Annual Staff 4
Class Officer 4
Safety Patrol 1,2
Rock n' Roll Club 4

GLORIA D. ROGERS
F.H.A. 1,3
Girls' Chorus 1,2
Indian Sentinel Staff 4
Y-Teens 2
Rock n' Roll Club 4

NANCY L. SINN "Nan"
Girls' Chorus 1,2,3,4
Mixed Chorus 1,2,4
Sextet 3
Class Play 3
Class Officer 1,2,3
Y-Teens 1,2,3,4
Rock n' Roll Club 4
Rock n' Roll Officer 4
Y-Teens Officer 3
Indian Sentinel Staff 4
Annual Staff 4
Latin Club 1
F.T.A. 4

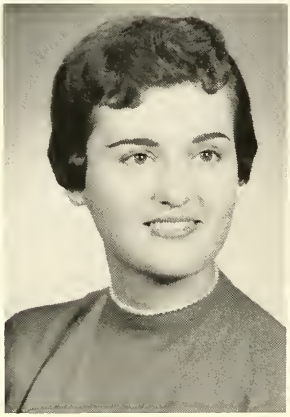

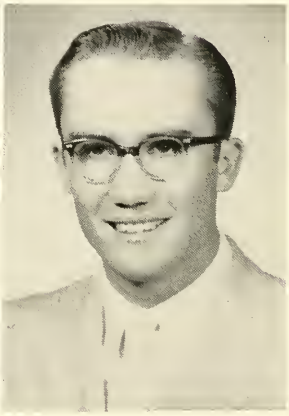

CLAIR W. HARTING
"Rance"
F.F.A. 1,2,3,4
F.F.A. Officer 4
Mixed Chorus 1,2
Boys' Chorus 1,2
Basketball Manager 1
F.F.A. Basketball 2,3,4
Class Play 3
Solo Contest 1
Safety Patrol 1
F.F.A. Parliamentary Procedure 3
F.F.A. State Convention Delegate 4
All District Band and Chorus 1
Rock n' Roll Club 4

DELORES A. STUCKEY
Girls' Chorus 1,2
Y-Teens 1,2
Annual Staff 4
Indian Sentinel Staff 4
Rock n' Roll Club 4

STANLEY C. DENSEL "Hod"
Class Play 3
Basketball 1,2,3
Baseball 1,2,3,4
Safety Patrol 1
Rock n' Roll Club 4

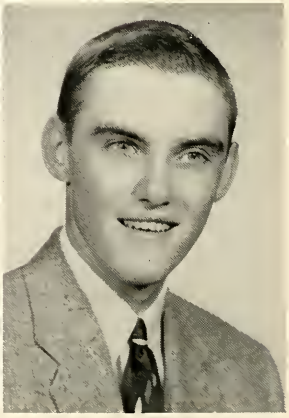

ARTHUR RAY FIOCK "Art"
Scholarship Team 2
Class Officer 2
B.P.A. 3,4
Intramural Basketball 1,2
Rock n' Roll Club 4

BARBARA J. OECHSLE "Barb"
F.H.A. 1,2
Mixed Chorus 1,4
Girls' Chorus 1,2,3,4
Indian Sentinel Staff 4
Y-Teens 2,3,4
Rock n' Roll Club 4

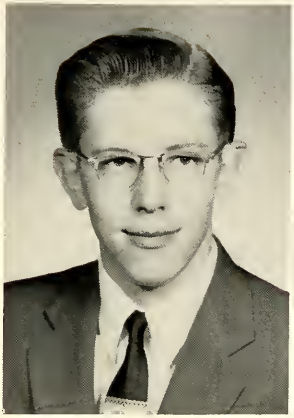

JANIS R. BEATTY "Jan"
F.H.A. 1
F.H.A. Officer 1
Band 1,2,3
Band Officer 3
Girls' Chorus 1,4
Mixed Chorus 1,4
Cheerleader 2,3,4
Class Officer 1,3,4
District Chorus 1
Y-Teens 4
Indian Sentinel Staff 4
Annual Staff 4
Class Play 3
Rock n' Roll Club 4

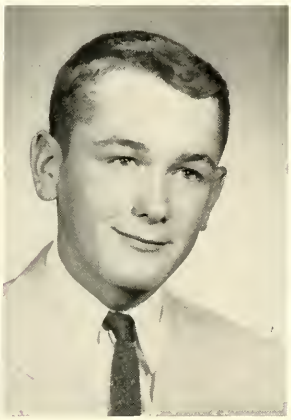

RICHARD W. GREULACH "Rick"
F.F.A. 4
F.F.A. Basketball 4
Class Play 3
Indian Sentinel Staff 4
Annual Staff 4
Class Officer 4
Rock n' Roll Club 4
Intramural Basketball 2,3
F.F.A. Parliamentary Procedure Team 4
Boys' Chorus 1
Mixed Chorus 1

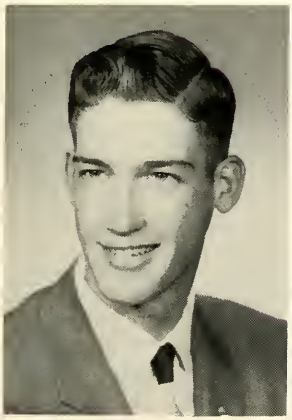

DONALD W. ETZLER "Don"
Class Officer 1
Class Play 3
Scholarship Team 1,2,3
Rock n' Roll Club 4
B.P.A. 3,4
Safety Patrol 1

VARLENE M. GORDON
F.H.A. 1,2,3,4
F.H.A. Officer 3,4
Band 1,2,3,4
Rock n' Roll Club 4

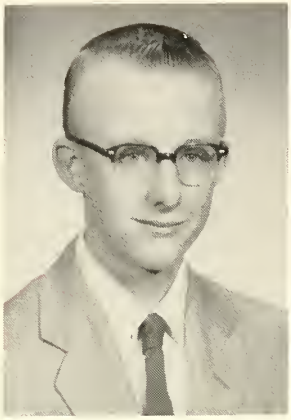

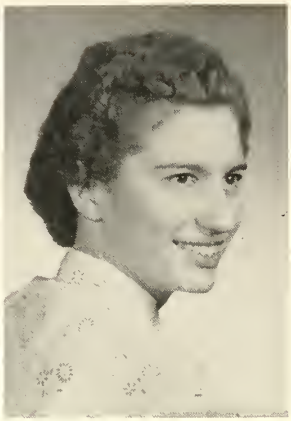

STANLEY A. ETZLER "Stan"
Baseball Manager 2,4
Basketball Announcer 4
Scholarship Team 1,2
Class Officer 2
Band 1,2,3,4
Band Officer 4

NANCY J. KLINGER
F.H.A. 1,2,3,4
Rock n' Roll Club 4
Librarian 4

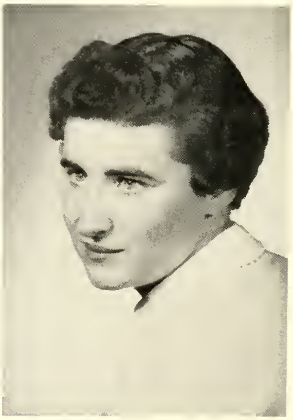

ELLEN M. MUNTZINGER
Band 1,2
Girls' Chorus 1,2,3,4
Sextet 4
Mixed Chorus 1,4
Solo Contest 1,2,3,4
Y-Teens 2,3,4
Y-Teens Officer 4

Class Play 3
F.H.A. 1
Indian Sentinel Staff 4
Rock n' Roll Club 4
Intramural Basketball 1
Librarian 1,2,3,4
Take-It-Easy Race 3,4

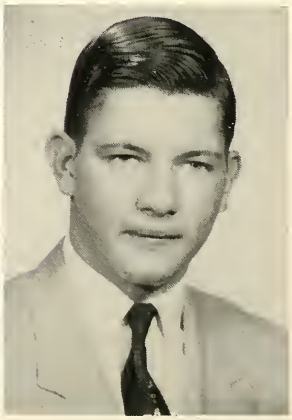

ARDETH C. SHEETS
F.H.A. 1,2,3,4
F.T.A. 4
Rock n' Roll Club 4

RUSSELL E. WALTMIRE
Basketball Manager 1,3
Mixed Chorus 1
Boys' Chorus 1,2
Safety Patrol 1,2

SUSAN K. POLING "Smith"
Band 1
Mixed Chorus 1,2
Girls' Chorus 3,4
Class Play 3
Y-Teens 1,2,3,4
Y-Teens Basketball 4
Indian Sentinel Staff 4
Rock n' Roll Club 4

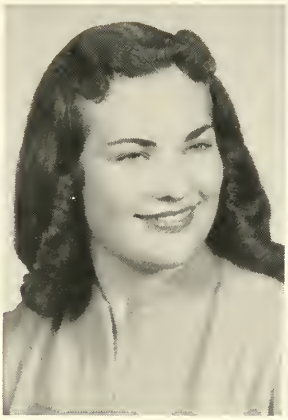

ROBERT W. ALLISON "Bob"
Basketball 1,2,3,4
Baseball 1,2,3,4
Class Play 3
Indian Sentinel Staff 4
Annual Staff 4
Band 1
Rock n' Roll Club 4
Rock n' Roll Officer 4

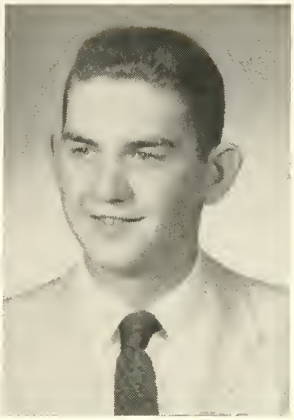

ARLENE R. WORTMAN "Shorty"
Girls' Chorus 1,2,3,4
Mixed Chorus 4
Sextet 1,3
Class Officer 1
Class Play 3
Rock n' Roll Club 4
Y-Teens 1,2,3,4
Indian Sentinel Staff 4

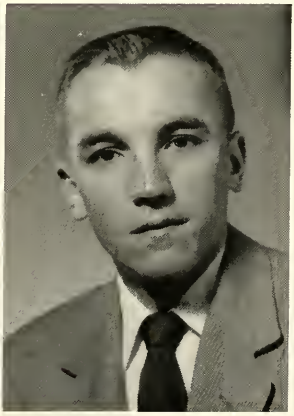

MARY MARGARET CAMPBELL
Band 1,2,3
Chorus 1,4
F.H.A. 1
District Solo Contest 1,2
Class Play 3
Rock n' Roll Club 4

HOWARD E. LHAMON "Stub"
Boys' Chorus 1,2
Mixed Chorus 1
Baseball 2,3,4
Basketball 2,3,4
F.F.A. 1,2,3,4
F.F.A. Officer 4
F.F.A. Parliamentary Procedure 4
Class Play 3
Rock n' Roll Club 4

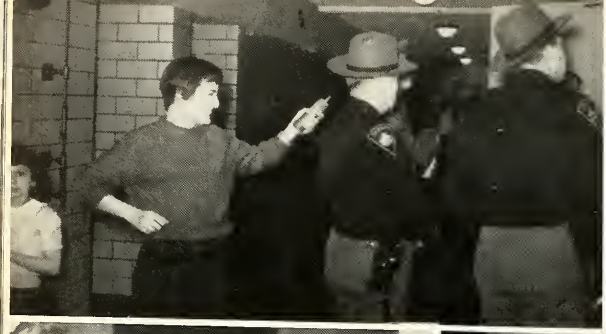

Prophecy

CLASS OF 1956

Seniors are you worried ? ? ? ? ? ? ? ? ? ? Do you wonder what the future holds for you ? ? ? ? ? ? Well here is a confidential report on what you will be 20 years from this minute. So sit back in your favorite electric chair and know your fate.

Clair Harting is at the V. W. County Hospital nervously awaiting the arrival of his 20th infant. Clair's motto, "Cheaper by the Gross."

Ellen Muntzinger has finally realized her lifes' dream to be a part of the Metropolitan Opera Co. Yes, there she is this minute scrubbing the steps.

Susan Poling just tripped on her hair while descending a stage where she will receive a crown for having the longest hair in the United States.

Barbara Schmidt is wrapping chickens at the Walgreen Drug Store in Tampa, Florida.

Delores Stuckey is starring at Diddlebury this week. Right now she is getting ready to go on for her first act. Delightful Delores has many male admirers because she has stayed single all these years.

Barbara Oechsle is a big deal out at Central. Right now she is finishing up her job for the day. She is sharpening all the pencils.

Diane Jones is crouched on a twig catching and munching unsuspecting flies. You see she was reincarnated 5 years ago as a praying mantis.

Russ Waltmire is one of the famous surgeons in the whole world. Right now he is working on some broken limbs in an elm tree in the front yard.

Gloria Fox is on TV. She took Buffalo Bobs place on Howdy Doody, the kids just love her.

Ardeth Sheets joined the circus and does a 3 hour aerial act without stopping. Sometimes she works with her husband who tames lions.

Varlene Gordon is the Club Mother of the F. H. A. She was also Queen for almost 15 terms in succession.

Joan Snyder is practicing for the Women's Olympics marble teams. She leaves for Borneo the site of this years Olympics matches.

Bill Webster, Mayor of Dixon is recovering in the Dixon Hospital after being beat up by the town racketeers. Bill has been trying to clean up the town, but to no avail.

Judy Marshall just received an air mail letter from the City sewerage disposal plant. It seems they found her old class ring after its mysterious disappearance 20 years ago.

Arlene Wortman is modeling little girls dresses in Murphy's Basement so she can put her 8 foot 6 inch son through college.

Nancy Klinger has just ordered all her servants to take the day off. Nancy married the rich and famous Tom Thomas, Corn Fritos King.

Johnny Linn just got a Copyright for his new book, "I was a Spy for the Cleveland Indians" . . . . .

Art Fiock is selling sponges door to door.

Howard Lhamon is now bawling out a native on his African safari. He has just missed his wife and the native has feathers around his mouth. Howard married a slick chick from Abilene.

Rick Greulach is interviewing another new secretary. He is really on top of the world and making a million dollars a year from his Harry S. John J. Cheese, the cheese everyone is screaming about.

Mary A. Tomlinson is yelling timberrrrrrr as a giant redwood falls at her feet. Mary Ann is head lumberjack in the Ozarks.

Janis Beatty is being crowned Miss Weinershnitzel of 1976.

Jack Bower is now stepping into his old Cadillac limousine, he starts the motor and drives it back to the car rental service.

Lois Bell has just tasted her 1,000,000 pickle at the Burpo Pickle Packing Plant.

Larry Cupp has just completed an underground tunnel from Convoy to Monroeville.

Mary Campbell is standing on a ladder combing her 12 year old son's hair.

Stan Densel has just released his new product Colored Stogies to match your car.

Mary Helen Duncan is still riding around in that 1955 Studebaker.

Don Etzler is blowing up footballs at Freds Baultless Football Factory.

Stan Etzler is tying up the strings into bows on the same assembly line.

Dixie Butler has invented a new sandwich "The Bennyburger."

Bob Allison is in the shower singing his latest hit Recording "Green Kid Boots."

Nancy Sinn is receiving a medal for shooting down 12 jet planes in time of war. Yes, she ruined 12 perfectly good American planes.

Gloria Rogers is just climbing out of Blue Creek, next she will try the English Channel.

Snapshots

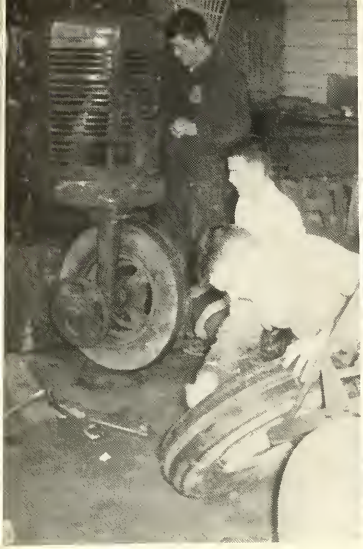

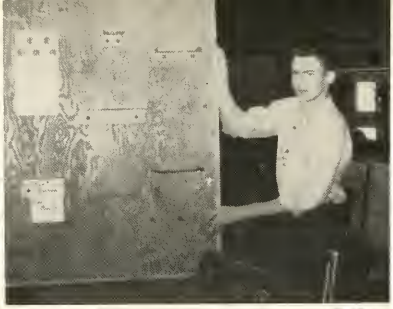

F. F. A. Activities

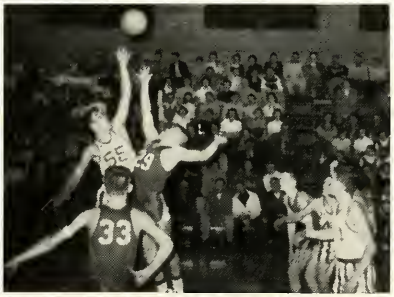

ADVERTISING

MUNTZINGER'S VILLAGE SHOPPE

Paint-Wallpaper-Gifts

Housewares-Sporting Goods

Convoy, Ohio

Compliments of

EISENHAUER PLANT

Van Wert, Ohio

Good Luck

GLANCY PRINTING

Convoy, Ohio

VAN WERT HATCHERIES INC.

Box 127 Phone 3395

Van Wert, Ohio

Compliments of

JOHNNIE'S FLOWERS

232 So. Washington

Van Wert, Ohio

"The Finest in Flowers For Any Occasion"

Phone 3048

Congratulations to the Class of '56"

WEBB'S

Pure Oil Service Station

Homemade Pies a Specialty

On Routes 30 and 49

Convoy, Ohio

CLEM'S HARDWARE CO.

General Hardware Phone 3343

Monroeville, Indiana

G. E. Philgas Appliances

Zenith Radio and T. V. and General Electric

International Harvester, Sales & Service

Desoto-Plymouth Sales & Service

Compliments of

FORTNEY BARBER SHOP

HILTON INSURANCE AGENCY

Motors Mutual Auto. Insurance

Wayne Fire Insurance

CROWS

West Main Street, Van Wert

Where Quality Prevails

Our Aim is to Please

Congratulations Seniors

J. C. EDWARDS AGENT

Willshire, Ohio
Phone 24f2

The Ohio State
Insurance Co.

LAUDICK'S JEWELRY

Diamonds-Watches-Silverware

210 E. Main

Van Wert, Ohio

Phone 3129

JOHN EARL INC.

Van Wert's Department Store

Compliments of

FRANKS GIFT HOUSE

U. S. 30 R. R.

Convoy, Ohio

FOSTER'S SERVICE STATION

Restaurant-Truck Stop

U. S. 30 R. R.

Convoy, Ohio

Phone 6223

Compliments of

THE UNION QUARRIES CO.

Scott Phone 16F3

Van Wert Phone 2650

Compliments of

DAVIS ROLLER RINK

Midway Between VanWert and Convoy

Compliments of

PURK'S REGISTERED JERSEYS

Robert Purk & Sons

Phone 41178

3 Miles north of Van Wert

Van Wert Route 3

Compliments of

THE WESTERN OHIO BOTTLING CO.

Van Wert, Ohio

Compliments of

WHITIE'S PLACE

Corner of 127 and 224

Van Wert, Ohio

THE VAN WERT TIMES-BULLETIN

"For News of All Van Wert County"

Van Wert, Ohio

OLYMPIC RECREATION

Bowling Alleys

Phone 3110

Open Bowling Every Saturday and Sunday

Compliments of

IRELAND SALES and SERVICE

Chrysler - Plymouth

1003 W. Main Street

Van Wert

Compliments of

WORTMAN BROS.

Van Wert, Ohio

Compliments of

THE VAN WERT TELEPHONE CO.

Van Wert, Ohio

Compliments of

VAN WERT MONUMENT CO.

Doyle Bebout - Elmer Hisey

625 S. Shannon Street Van Wert, Ohio

Phone 3036

Compliments of

FARM BUREAU

Van Wert, Ohio

Phone - 2649

Compliments of

PETE'S MARKET

Convoy, Ohio

Phone - 3801

EHRSAM FURNITURE STORE

Custom Built Furniture

Reupholstering

Sofa-Chairs-Rockers

Wall to Wall Carpeting and Any Size Rug

Mattresses and Box Springs

Convoy, Ohio

EGLEY
MEAT MARKET

Custom Slaughtering

Processing for Home Freezers

Phone 390

Convoy, Ohio

Compliments of

OHIO
CONSOLIDATED TELEPHONE CO.

In the Center of Ohio's Chicken Land

RIDNEOUR'S
VAN WERT POULTRY and EGG MARKET

John F. Ridenour, Prop.

Phone 2637

311-319 South Walnut Street Van Wert, Ohio

For Roller Skating Enjoyment

BELL'S RINK

Route 30-24 East of Fort Wayne

COMPLIMENTARY LINES

Wineburgs, Van Wert, Ohio

Boggs and Greider Excavators, Inc., Fort Wayne, Indiana

Van Wert Washer Service, Van Wert, Ohio

Baker's General Store, Dixon

Hertle's Grocery, Dixon

J. C. Penney's, Van Wert, Ohio

Kiggins Camera Supply, Van Wert, Ohio

Kouts Electric Service, Van Wert, Ohio

W. G. McKeddie, Van Wert, Ohio

A. J. Lippi Orchard, Van Wert, Ohio

Harold Balyeat, Van Wert, Ohio

Finkhousen Co., Van Wert, Ohio

Tomczak's Flower Shop, Van Wert, Ohio

Beaupre Brothers, Van Wert, Ohio

Johnson & Medford Welding Shop, Van Wert, Ohio

Sheeter Motor Sales, Delphos, Ohio

Good Sell Bros. Co., Van Wert, Ohio

Balyeat, The Clothier, Van Wert, Ohio

Zimmerman Jewelry, Van Wert, Ohio

U. S. Sporting Goods, Van Wert, Ohio

Van Wert Bootery, Van Wert, Ohio

Thomas Jewelry Co., Van Wert, Ohio

Compliments of

FIRST NATIONAL BANK

Member of the Federal Deposit Insurance Corporation

Convoy, Ohio

Congratulations to Class of 1956

from

CONVOY LOCKER and GROCERY SERVICE

"The Store to Shop on one Stop"

Charles W. Dull, Mgr.

Lockers for rent ---------- Custom Slaughtering
Complete line of Groceries ---------- Fresh home killed Meats
O. A. Krugh & Sons Owners

Phone 3361 Convoy, Ohio

Congratulations to the Class of "56"

International Harvester

New Idea

Trucks

and

Farm Equipment

SINN
IMPLEMENT COMPANY

Convoy, Ohio

Phone - Convoy 3781

Compliments

of

JOCKEY CLUB

Bar and Grill

123 N. Washington Street

Van Wert

JEROME
INSURANCE AGENCY

Insurance of all kinds

Van Wert, Ohio

Buick-Pontiac and G. M. C. Truck

PRESLER MOTOR INC.

217 South Walnut Street

Van Wert, Ohio

Compliments of

WEST BROS.

Dry Cleaning Service

Van Wert, Ohio

Compliments of

BUD'S

Variety Store

A Complete Line of Variety
Store Merchandise

Corner of Main and Tully Street

Convoy, Ohio

Congratulations Class of "56"

NORTHWEST INC.

Office Equipment and Supplies
Royal Typewriter, Burroughs Adding Machine

Main and Walnut Street

Van Wert, Ohio

Congratulations Class of "56"

ST. MARY'S PACKING CO.

112 N. Race Street

Van Wert, Ohio

GORMAN ELECTRIC CO.

Electrical Contractors

Van Wert
Ohio

Phone 3040

KENNDY MANUFACTURING CO.

Van Wert, Ohio

Makers of

Fine Tool Boxes and Fishing Tackle Boxes

Since 1910

"Van Wert's Most Modern"

YOURS and MINE RESTAURANT

Phone 2620

Van Wert, Ohio

Compliments and Best Wishes

CARL BAUER INSURANCE AGENCY

Phone 6218

Van Wert Tractor Sales

LEONARD and HARVEY

Ford Tractors & Equipment

Van Wert, Ohio

Congratulations Seniors

CLARK'S PLACE

Convoy, Ohio

GRANT SIGNS

High Grade Signs of all Kinds

Outdoor Advertising

1044 Pratt Street Van Wert, Ohio

TAYLOR WELDING MACHINE SHOP

Phone 2371 134 East Crawford Street

Van Wert, Ohio

Compliments of

THE BORDEN CHEESE COMPANY

Van Wert, Ohio

DODGE Dependable SERVICE PLYMOUTH

RAABES INC.

226 S. Washington

Van Wert, Ohio

Compliments of

OPEN AIR MARKET

801 West Main Street

Van Wert, Ohio

Compliments of

UNITED STATES RUBBER COMPANY

Fort Wayne Plant

RALSTON and DICKINSON SUPPLY COMPANY

Transit Mix Concrete

Building Supplies

Coal

201 N. Market Street

Van Wert, Ohio

Phone 2632

DITTO'S

Self Service Market

634 N. Washington

Van Wert, Ohio

Home Killed Meats

Frozen Foods

HILLCREST LUMBER COMPANY

517 Leeson Avenue

Van Wert, Ohio

Compliments of

G. C. MURPHY

Van Wert, Ohio

108-110 East Main

118-120 East Main

Compliments of

F. D. ACKOM INSURANCE COMPANY

109 South Washington

Van Wert, Ohio

For Better & Safer Living

FLOYD JONES

Convoy, Ohio

RR# 1

Phone 6293

Technician C. O. B. A.

Monroeville Co-Operative Equity

UNION EXCHANGE INC.

Grain, Feed, Coal, Salt, and Fencing Supplies

Distributers of Petroleum Products

Branch at Dixon, Ohio

Monroeville, Indiana

Dixon, Ohio

Congratulations to the Class of "56"

POND SEED COMPANY

Everything in Farm Seed

Brome & Fescue Cleaning Our Speciality

Phone Scott 25

R. E. MOHR and SON

Furniture

Hardware

G. E. Appliance

Open Tuesday, Thursday, & Saturday Evenings

Phone 14

Scott, Ohio

VAN WERT MOTOR SALES INC.

Your Studebaker-Packard dealer

Complete Service and Parts

224 North Market

Phone 2881

TOMMY'S CAFE

Homemade Pies and Home Cooked Meals

Convoy, Ohio

Phone 3941

DULL
LUMBER and COAL COMPANY

A Square Deal With Every Square Foot

North End of Shannon Street

Van Wert, Ohio

Phone 2914

BAGLEY
BUILDERS SUPPLY

Wholesale-General Contractors-Retail

Plumbing-Heating-Roofing

SCOTT
EQUITY COMPANY

Wholesale and Retail Dealers in

Grain Feeds, Coal and Petroleum Products

The Farmers Elevator

Scott, Ohio

Phone 33

"Congratulations to the Class of 1956"

from

HILTON JEWELRY

Watches, Diamonds

Jewelry, Silverware

Convoy, Ohio

SAN-SU-LU FARM

Hampshire and Corriedale

Sheep

Winners at two State Fairs

H. W. Ferbuson

Van Wert, Ohio

Phone 34154

Compliments of

KILGORE BROS.

CUPP'S HOBBY SHOP

Sales of

Quaker Oil Stoves

Eclipse Lawn Mowers

Saw Filing and

Sharpen and Repair

of Lawn Mowers

CUPP'S RADIO and TV

Sales & Service

Admiral--------

------Stromberg Carlson

Radios & Televisions

Congratulations to the Class of "56"

THORNELL IMPLEMENT COMPANY

Phone 6159

Oliver Sales & Services

New Idea & Kewanee Equipment

Grain Elevators & Stalk Choppers

4 1/2 miles North on 49

Convoy, Ohio

Compliments of

WILLIAMS and HOAGLIN

Complete Food Market

Scott, Ohio

THE NATIONAL MEMORIAL STONE CO.

Clark E. Spitler

711 No. Jefferson Street

Van Wert, Ohio

Tel. 3077

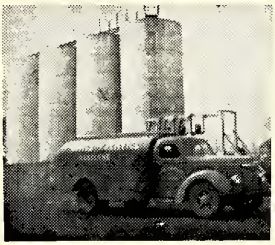

CARL WRIGHT

West of Van Wert on U. S. Route 30

*Truck Stop

*Lubrication

*Fine eats

*Courteous Service

Compliments of

AEROQUIP, INC.

Van Wert, Ohio

Compliments of

ALSPACH

Funeral Home

Phone 2042-1 316 South Washington Street

Van Wert, Ohio

WEST LINCOLN SALES CO.

Plumbing and Furnace Supplies

Living and Dining Room Furniture

Hotpoint Appliances

Harold Book, Owner and Manager

Phone 2458 Van Wert, Ohio

Compliments of the

BROOK'S NURSERIES

Van Wert, Ohio

On Route 224

WILLIMAN'S
I. G. A.

Your complete food market

With everyday low prices

Van Wert, Ohio

Compliments of

THE
OHIO POWER COMPANY

Van Wert, Ohio

VADA' S
BEAUTY SALON

Van Wert, Ohio

408 1/2 North Washington Street

Phone 2048

TWIN'S JEWELRY

133 E. Central Avenue

Van Wert, Ohio

All National Advertised Jewelry

Bulova Watches Diamonds Elgin

Gifts for all occasions

SOCONY MOBIL OIL CO.

Proprietor Lewis W. Kaduk

Van Wert, Ohio

P. H. MILLER

Compliments of your Pure Oil Distributor

Van Wert, Ohio Phone 2364

Compliments of

J. MONROE and SON

Marketers of Sinclair Products

Phone 2610 Van Wert

BERRY SEED STORE

Demand Real Gro-Coated Seed

For Real Protection

West of Van Wert on Highway 30

TURNER RADIO and TELEVISION

Stromberg - Carlson - Motorola

Where Television is a Business - Not a Sideline

229 North Washington Phone 2530

Van Wert, Ohio

BUD'S

Distinctive Men's Wear

Van Wert, Ohio

Congratulations to Class of 56

DAVE BALYEAT'S

Van Wert

BUSHONG FORD INC.

117-119 Walnut Street Phone 2815

Van Wert, Ohio

ROGERS BAKERY

Cakes - Pastries - Bread - Pies

Convoy, Ohio

Phone 3231

SOWERS

I. G. A. MARKET

Groceries - Meats - Produce

Convoy, Ohio Phone 3101

RAABES

226 S. Washington Street

Van Wert Ohio

Congratulations to the Class of '55

Hudepohl Beer

Guild Wines

BONANNO WINE and BEVERAGE CO.

SHOWALTER

SPORTING GOODS

108 N. Washington Street

Van Wert, Ohio

Phone 2928

"Your local specialists in sports"

Tom and Jim

Compliments
of

THE STARLITE DRIVE IN

Van Wert

Ohio

Congratulations

From

THE CONVOY EQUITY EXCHANGE CO.

Wayne Feeds

Convoy, Ohio

INTER-COLLEGIATE PRESS
Publishers · Cover Manufacturers · Book Binders

FACTORY · HOME OFFICE
Kansas City